White Clay Creek State Park

Location Map

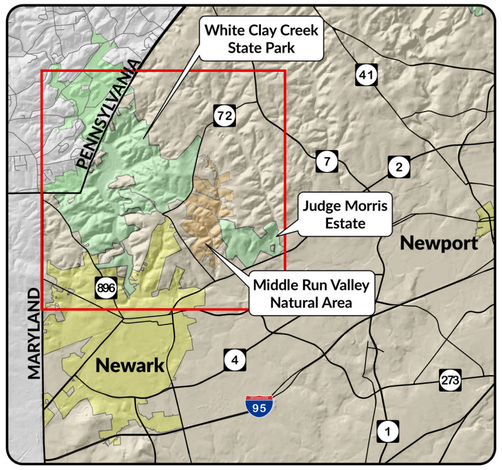

Legend

Base Information

- State Park Land
- White Clay Creek Preserve (Pennsylvania)
- Forested Park Land
- County/City Parks
- University of Delaware
- City of Newark
- Building
- Parking Areas
- Restricted
- Dam
- Roads
- ArcCorner Monument
- Mason-Dixon Historic Site
- Tri-State Monument
- Contours (20ft Intervals)
- Highest Point in the Park

Facilities

- Parking
- Information
- Restrooms
- Picnic Pavilion
- Picnic Tables
- Playground
- Amphitheater
- Youth Camping
- Trail Head
- Disc Golf
- Horseshoes
- Volleyball Court
- Fishing
- Water Station
- PA Park Office and Nature Center
- Hayride
- Bike Repair Station
- Accessible

Contact Information

Park Office: (302) 368-6900
Nature Center: (302) 368-6560
www.destateparks.com
Deerfield Golf & Tennis Club: (302) 368-6640
www.deerfieldgolfclub.com

DELAWARE STATE PARKS
YOUR OUTDOOR ADVENTURE STARTS HERE

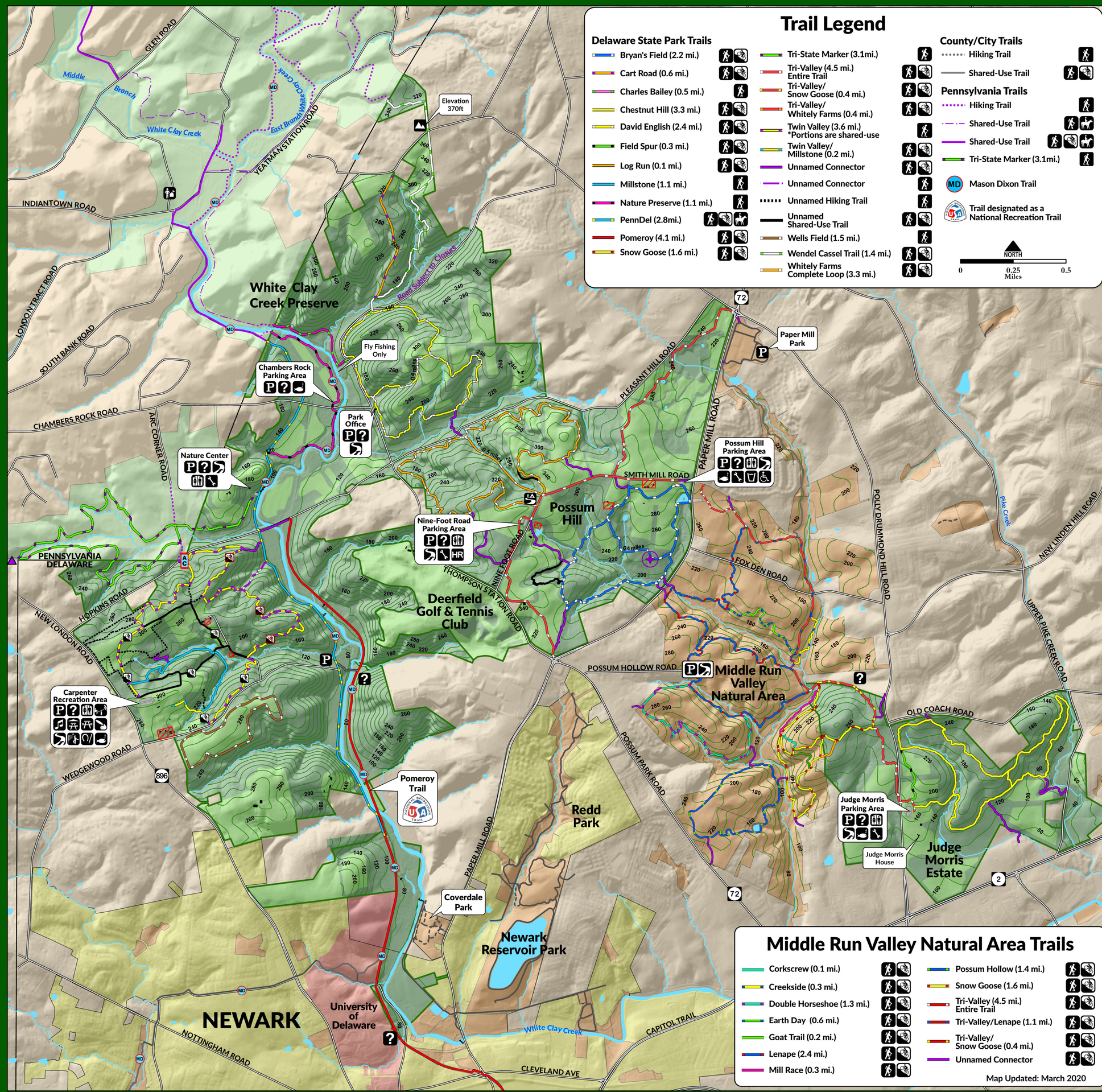

Trail Legend

Delaware State Park Trails

- Bryan's Field (2.2 mi.)
- Cart Road (0.6 mi.)
- Charles Bailey (0.5 mi.)
- Chestnut Hill (3.3 mi.)
- David English (2.4 mi.)
- Field Spur (0.3 mi.)
- Log Run (0.1 mi.)
- Millstone (1.1 mi.)
- Nature Preserve (1.1 mi.)
- PennDel (2.8mi.)
- Pomeroy (4.1 mi.)
- Snow Goose (1.6 mi.)
- Tri-State Marker (3.1mi.)
- Tri-Valley (4.5 mi.) Entire Trail
- Tri-Valley/ Snow Goose (0.4 mi.)
- Tri-Valley/ Whitely Farms (0.4 mi.)
- Twin Valley (3.6 mi.) *Portions are shared-use
- Twin Valley/ Millstone (0.2 mi.)
- Unnamed Connector
- Unnamed Connector
- Unnamed Hiking Trail
- Unnamed Shared-Use Trail
- Wells Field (1.5 mi.)
- Wendel Cassel Trail (1.4 mi.)
- Whitely Farms Complete Loop (3.3 mi.)

County/City Trails

- Hiking Trail
- Shared-Use Trail

Pennsylvania Trails

- Hiking Trail
- Shared-Use Trail
- Shared-Use Trail
- Tri-State Marker (3.1mi.)

MD Mason Dixon Trail

Trail designated as a National Recreation Trail

NORTH
0 0.25 0.5
Miles

Middle Run Valley Natural Area Trails

- Corkscrew (0.1 mi.)
- Creekside (0.3 mi.)
- Double Horseshoe (1.3 mi.)
- Earth Day (0.6 mi.)
- Goat Trail (0.2 mi.)
- Lenape (2.4 mi.)
- Mill Race (0.3 mi.)
- Possum Hollow (1.4 mi.)
- Snow Goose (1.6 mi.)
- Tri-Valley (4.5 mi.) Entire Trail
- Tri-Valley/Lenape (1.1 mi.)
- Tri-Valley/ Snow Goose (0.4 mi.)
- Unnamed Connector

Map Updated: March 2020